

# PLAT OF SURVEY

- OF -

LOTS 8551 THRU 8554, BLOCK 170 OF PELL LAKE SUBDIVISION, LOCATED IN THE TOWN 1 NORTH, RANGE 18 EAST, TOWN OF BLOOMFIELD, WALWORTH COUNTY, WISCONSIN.

ALSO THAT PART OF THE ABANDONED CHICAGO AND NORTHWESTERN RAILROAD ROAD RIGHT OF WAY LYING SOUTHERLY AND ADJACENT TO THE ABOVE DESCRIBED PROPERTY, DESCRIBED AS FOLLOWS:  
COMMENCING AT THE SOUTHWESTERLY CORNER OF LOT 8554, BLOCK 170 PELL LAKE SUBDIVISION; THENCE RUN IN A SOUTHWESTERLY DIRECTION WHICH IS THE EXTENTION OF THE NORTHERLY LINE OF SAID LOT 8554, 100.00 FEET TO THE SOUTHERLY LINE OF SAID RAIROAD; THENCE SOUTHEASTERLY ALONG THE SOUTHERLY LINE OF SAID RAILROAD 120.62 FEET TO A FOUND IRON PIPE MARKING THE NORTHEAST CORNER OF UNIMPROVED PINE PLACE; THENCE NORTHWESTERLY 102.29 FEET TO A FOUND IRON PIPE ON THE NORTH LINE OF SAID RAILROAD RIGHT OF WAY; THENCE NORTHWESTERLY ALONG SAID NORTH LINE 102.99 FEET TO THE POINT OF BEGINNING, SAID LAND LYING AND BEING IN THE SW 1/4 OF THE NW 1/4 OF SECTION 22, TOWN 1 NORTH, RANGE 18 EAST, TOWN OF BLOOMFIELD, COUNTY OF WALWORTH AND STATE OF WISCONSIN.

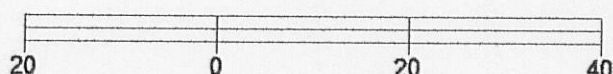
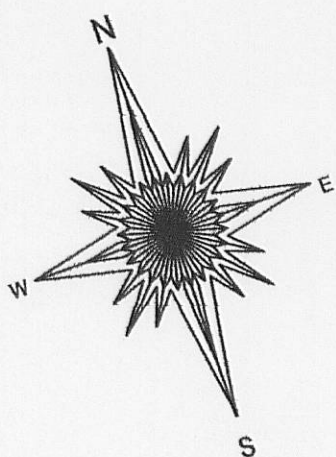
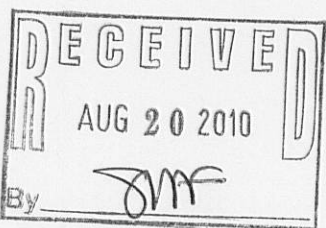
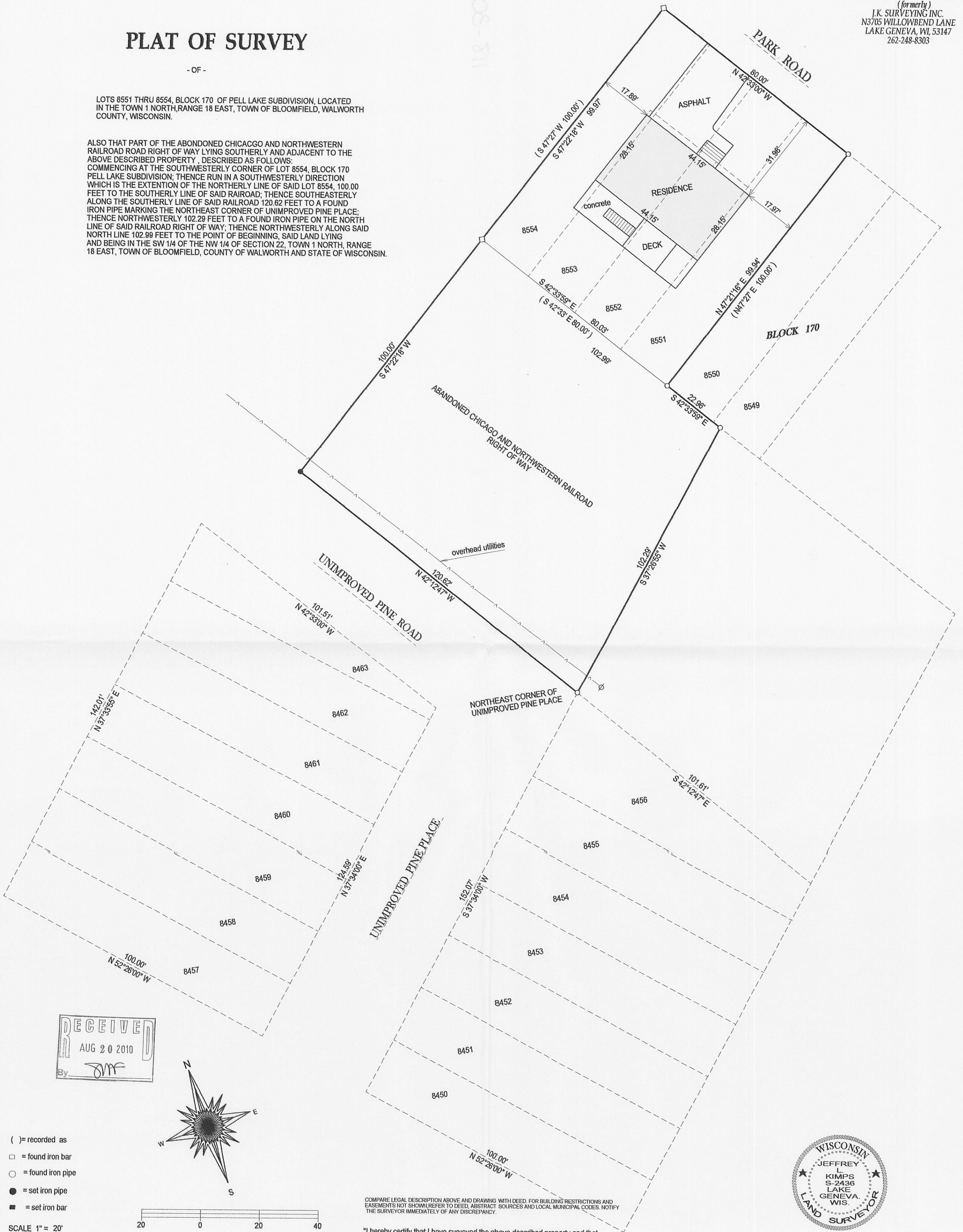

- ( ) = recorded as
- = found iron bar
- = found iron pipe
- = set iron pipe
- = set iron bar

SCALE 1" = 20'

JOB # 10-25

TAX ID # MPL 01716

COMPARE LEGAL DESCRIPTION ABOVE AND DRAWING WITH DEED. FOR BUILDING RESTRICTIONS AND EASEMENTS NOT SHOWN, REFER TO DEED, ABSTRACT SOURCES AND LOCAL MUNICIPAL CODES. NOTIFY THE SURVEYOR IMMEDIATELY OF ANY DISCREPANCY.

"I hereby certify that I have surveyed the above described property and that the above map is a true representation thereof and shows the size and location of all visible structures, apparent easements and encroachments if any."  
This survey is made for the present owners of the property, and those who purchase, mortgage, or guarantee the title thereto, within one year from the date hereof.

DATED THIS 4TH DAY OF MARCH, 2010.



JEFFREY L. KIMPS S-2436  
Wisconsin Registered Land Surveyor  
(original if signed in red)